

Data Use Agreement Flowchart

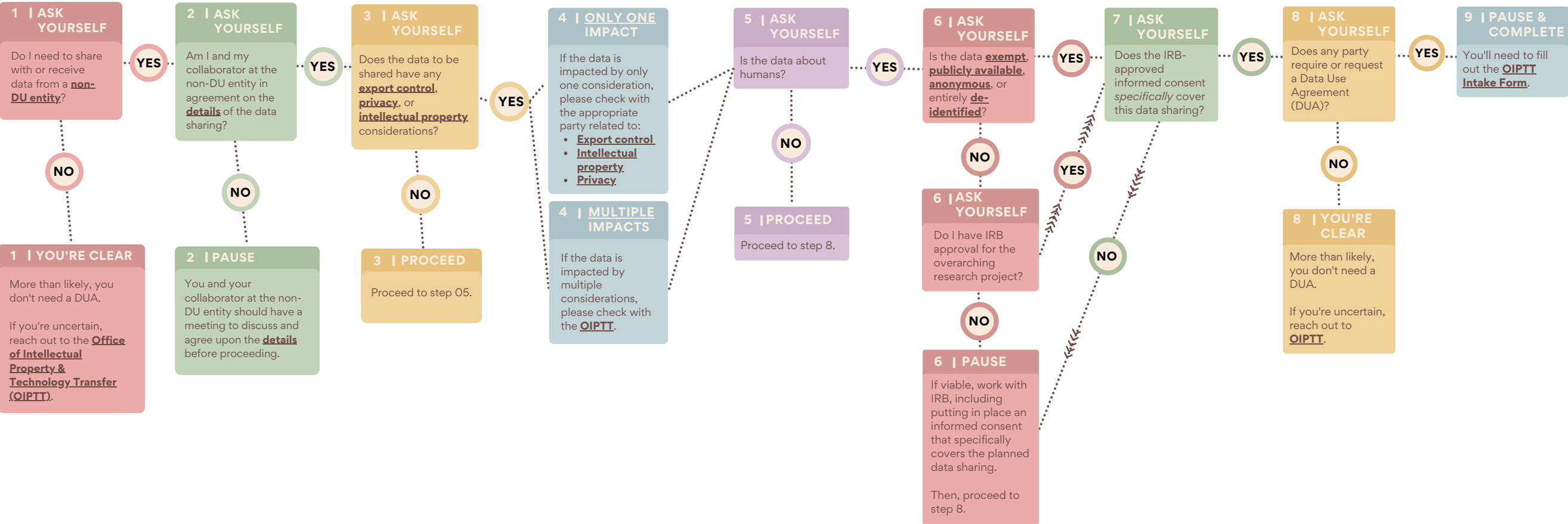

REFERENCES

<p>Non-DU entity - any individual, organization, or institution that is not a part of or affiliated with the University of Denver.</p> <p>Office of Intellectual Property & Technology Transfer (OIPTT) schedule a meeting: https://tinyurl.com/cstyfkem</p>	<p>Agreement Details - Types of relevant details include specific individuals involved, specific data to be shared and in which directions, timing, means, security, and return/destruction</p>	<p>Export Control - https://vcresearch.berkeley.edu/export-controls/export-controlled-or-embargoed-countries-entities-and-persons</p> <p>Privacy - Use of data (any interaction with data) that could be linked to or used to identify a specific person (including sensitive data)</p> <p>Intellectual Property - acts and instantiations of creativity & innovation that the University of Denver has an interest in protecting</p>	<p>Export Control: email John.Seward@du.edu</p> <p>Intellectual Property: email techtransfer@du.edu</p> <p>Privacy: email Margaret.Tezak@du.edu</p> <p>OIPTT: schedule a meeting: https://tinyurl.com/cstyfkem</p>	<p>Exempt - See "Exempt Certification" at: https://www.du.edu/orsp/research-compliance/human-subject-research/review-submission/levels-review#:~:text=Exempt%20research%20involves%20human%20subjects,not%20a%20letter%20of%20approval</p> <p>Publicly Available - Data that is accessible to anyone in the general public, without the need for special qualifications, permissions, or privileges. E.g., data available for purchase by the general public, data that is searchable online, data available through libraries, & data available to the general public upon registration or signing a use agreement.</p> <p>Anonymous - Data collected in such a way that it was & remains impossible to trace the data or information collected back to the research participant from whom data was obtained. I.e., no one could ever identify any given research participant, by any means. Note that this means coded data, data stored with informed consent forms, data points that are uniquely revealing about an individual's identity, & data collected in person or using audio/video mediums are not anonymous data.</p> <p>De-identified: The dataset does not contain any identifiable information, but there exists a way to link the information back to identifiable information (somewhere, in any form).</p>	<p>OIPTT: schedule a meeting: https://tinyurl.com/cstyfkem</p>	<p>OIPTT Intake Form - please email techtransfer@du.edu</p>
---	--	--	---	--	--	---