

WELCOME TO FIRST-YEAR STUDENT ADVISING

Please type your first and last name in the chat so that we can record your attendance and follow up with you after today's presentation.



AGENDA

1

INTRODUCTIONS

2

REVIEW YOUR
DEGREE AUDIT

3

REVIEW YOUR
COURSE PLAN

4

BUILDING
SAMPLE
SCHEDULES

5

REGISTERING
JULY 22-26

6

CONTACT INFO



1

INTRODUCTIONS

THE OFFICE OF ACADEMIC ADVISING

ADVISING@DU.EDU



INTRODUCTIONS

PLEASE SHARE:

WHAT IS YOUR
NAME?

PLEASE SHARE:

WHERE ARE YOU
FROM?



PLEASE SHARE:

WHAT ARE YOU
MOST EXCITED
FOR THIS FALL?

TODAY

REVIEW YOUR
DEGREE AUDIT

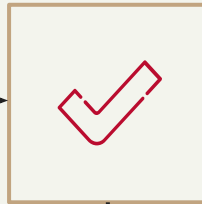

REVIEW YOUR
COURSE PLAN

BUILD SAMPLE
SCHEDULES

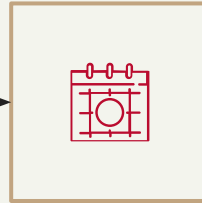
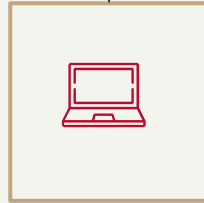

DISCUSS NEXT
STEPS

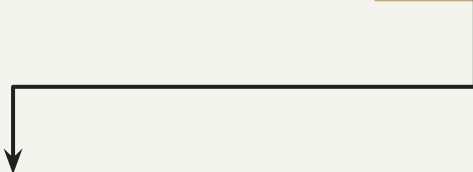

A modern, bright interior space, likely a library or student center, with large windows and a high ceiling. People are sitting at tables, and a skateboarder is visible in the foreground. The scene is overlaid with a semi-transparent dark grey rectangle containing text.

2

**REVIEW YOUR
DEGREE AUDIT**

DO NOW: REVIEW YOUR DEGREE AUDIT

1. LOG INTO [MyDU](#).
2. IN THE SEARCH BAR, TYPE **DEGREE AUDIT**.

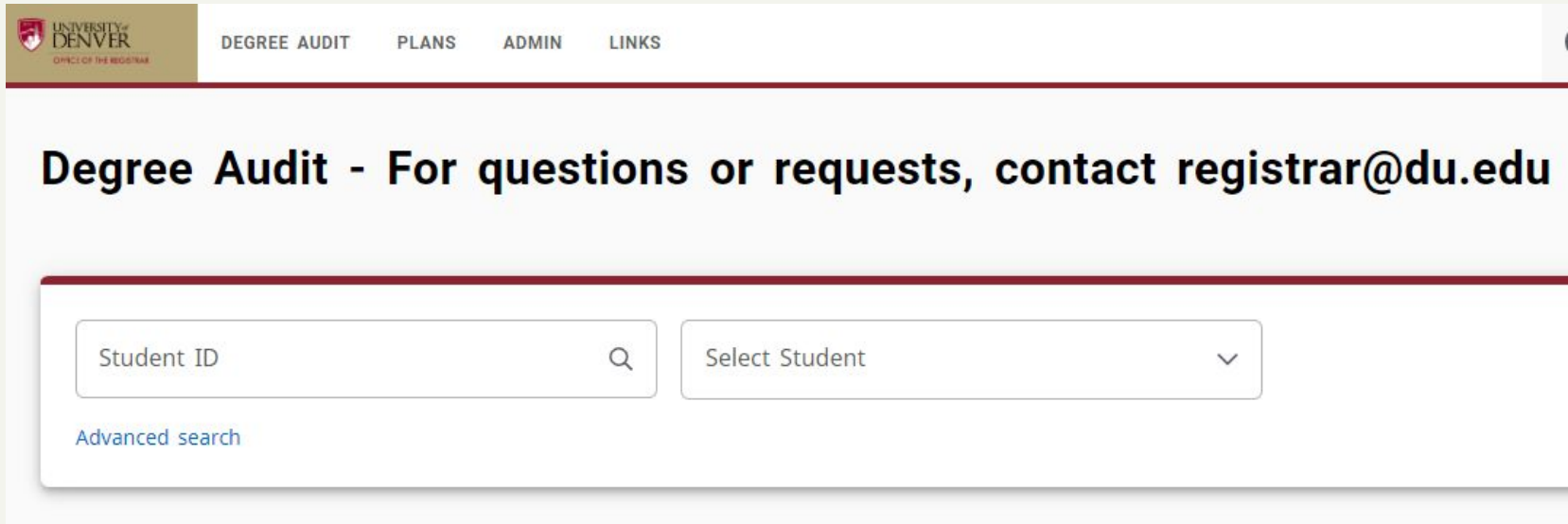

The screenshot shows the top navigation bar of the University of Denver Registrar's Office website. The navigation bar includes the university logo and the text "UNIVERSITY OF DENVER OFFICE OF THE REGISTRAR" on the left, and the menu items "DEGREE AUDIT", "PLANS", "ADMIN", and "LINKS" on the right. Below the navigation bar is a large heading: "Degree Audit - For questions or requests, contact registrar@du.edu". Underneath the heading is a search interface with two input fields: "Student ID" with a search icon, and "Select Student" with a dropdown arrow. Below these fields is a link for "Advanced search".

UNIVERSITY OF DENVER
OFFICE OF THE REGISTRAR

DEGREE AUDIT PLANS ADMIN LINKS

Degree Audit - For questions or requests, contact registrar@du.edu

Student ID

Select Student

[Advanced search](#)

CHECK YOUR DEGREE AND MAJOR INFO

Student ID × Name Degree

[Advanced search](#)

Level Undergraduate Classification **Major** Minor Program
Concentration College Specialization Pronouns
Academic Standing Advisor
Degree Status

- **Updates this summer?** E-mail registrar@du.edu
 - Exploring multiple interests? Is one **more structured** (STEM, Music, Business, Pre-Health)? Start there!
-

AP, IB, AND TRANSFER CREDITS



First-Year & Transfer Student
Advising and
Registration

First-Year Students

Transfer

AP/IB & Transfer Credits

Overview

AP/IB & Transfer Credits

Registration Videos



First-Year Seminar

Common Curriculum

The University of Denver grants credit for select Advanced Placement (AP) and International Baccalaureate (IB) examination scores as well as previous college-level coursework through enrollment in college-level courses. Incoming students should submit AP and IB scores and college transcripts prior to registration so that we can help place students in the correct courses.

Undergraduate Admissions will send you an initial credit evaluation, which lists what courses will automatically transfer for credit at DU.

Pending credits? Don't repeat the same class.

Common Curriculum

INCOMPLETE



Meaningful understanding of any one discipline is enriched by awareness of a variety of ways of generating knowledge about the world through the Common Curriculum. Furthermore, contact with a breadth of disciplines prepares you for citizenship and leadership as a hallmark of a liberal arts education at DU.

	Course	Title	Grade	Credits	Term	Repeated
<input type="radio"/>	FIRST YEAR SEMINAR	Still needed:				
		To provide an introduction to rigorous and engaging academic university level experience, you will engage with a faculty mentor in the exploration of topics in which faculty have particular passion and expertise.				
<input type="radio"/>	Must take in first term of admissions	4 Credits in	FSEM 1110 or 1111			
<input type="radio"/>	WRITING AND RHETORIC	To convey written material to compel multiple audiences, you will learn rhetorical principles, the analysis and use of readings and source materials, and techniques for generating, revising and editing texts for specific situations.				
<input checked="" type="checkbox"/>	Rhetoric and Academic Writing	WRIT 1122	AP English Language & Comp	TR	4	Autumn Quarter 2018
		Satisfied by:	APLANG4 - AP English Language & Comp - Advanced Placement			
<input type="radio"/>	Writing and Research	Still needed:	1 Course in	WRIT 1133		

LANGUAGE REQUIREMENT REMINDERS

YEAR 1 OR 2

Students usually take SI:
Natural in the other year

AP/IB CREDITS

AP or IB credits do not
fulfill Common
Curriculum Language
requirements

DON'T TAKE 1001

If you completed 2+ years
of high school language,
take the [Language
Placement](#)

INTERNATIONAL STUDENTS

International students, did
you receive an e-mail
about **WRIT 1022?**

LANGUAGE SUBSTITUTION

Students may be approved
for this accommodation
through [Student Disability
Services \(SDS\)](#)

QUESTIONS?

E-mail CWLC@du.edu



3

**REVIEW YOUR
COURSE PLAN**

BA/BS in Psychology

First Year

FALL	CREDITS	WINTER	CREDITS	SPRING	CREDITS
FSEM IIII	4	WRIT II22	4	WRIT II33	4
Language sequence or SI natural sequence	4	Language sequence or SI natural sequence	4	Language sequence or SI Natural sequence	4
AI Society or AI Natural	4	AI Society or AI Natural or SI Society	4	AI Society or AI Natural or SI Society	4
PSYC 100I	4	PSYC 100I or 2300	4	PSYC 100I or 2300	4
	16		16		16

BS in Biological Sciences

First Year

FALL	CREDITS	WINTER	CREDITS	SPRING	CREDITS
FSEM IIII	4	WRIT II22	4	WRIT II33	4
CHEM I010	3	CHEM I020	3	CHEM 2I3I	3
CHEM I240	1	CHEM I250	1	CHEM 2I4I	1
MATH I95I or BIOL 2090	4	MATH I95I or I952	4	MATH I952 or I953	4
Common Curriculum Requirement/Elective ¹	4	BIOL I0II	4	BIOL I0IO	4
		BIOL I02I	1	BIOL I020	1
	16		17		17

MANY COURSE PLANS ARE *VERY FLEXIBLE* , BUT THESE ARE NOT:

STEM (SCIENCE, TECHNOLOGY, ENGINEERING, OR MATH)

PRE-HEALTH/PRE-MED TRACKS

COMPUTER SCIENCE

MUSIC

IF YOU DON'T GET YOUR REQUIRED COURSES FOR THESE MAJORS,
E-MAIL ADVISING@DU.EDU

Note: Business Core classes in year 1 have some flexibility, but MATH 1200 Calculus for Business and Social Sciences should be a priority for fall or winter.

DO NOW: REVIEW YOUR COURSE PLAN

1. NAVIGATE TO THE [UNDERGRADUATE BULLETIN](#).
2. SELECT YOUR INTENDED PROGRAM OF STUDY.



3. SELECT COURSE PLAN.



*IF YOU ARE EXPLORATORY/UNDECLARED, CHECK OUT THESE [SAMPLE BA PLANS](#).

4

BUILDING SAMPLE SCHEDULES

SCHEDULE CONSIDERATIONS

MOST STUDENTS WILL REGISTER FOR 16 CREDITS
(FULL-TIME = 12 TO 18)



LLC!

ANY CREDIT HOUR OVER 18 COSTS ADDITIONAL TUITION

SI: NATURAL OR LANGUAGE IN YEAR 1, NOT USUALLY BOTH

SI: NATURAL OPTIONS FOR NON-SCIENCE MAJORS

BROWSE SCHEDULE

1. NAVIGATE TO YOUR [MyDU](#) DASHBOARD,
2. CLICK **REGISTER FOR CLASSES** ON THE DASHBOARD.
3. CLICK **BROWSE SCHEDULE**.
4. SELECT AUTUMN QUARTER 2024.

○ WAYS OF KNOWING: ANALYTICAL INQUIRY You will learn how to analyze the products of human cultures, including works of art, music, literature, philosophy and history.

○ Society and Culture (Select two courses from two different subject areas) HIST 1XXX AP European History TR 4 Autumn Quarter 2018

Satisfied by: APEUROHIST5 - AP European History - Advanced Placement

Still needed: 4 Credits in **ANTH** 1910 or 2020 or 2323 or 2420 or **ARTH** 1010 or 1020 or 1030 or 1040 or 1050 or 1060 or 1070 or 2801 or 2802 or 2814 or 2840 or **ARTS** 1015 or **ASIA** 2702 or 2714 or **CHIN** 1516 or 1616 or **COMN** 2008 or 2020 or 2030 or 2210 or 2220 or 2300 or 2400 or 2450 or 2471 or **EDPX** 2200 or 2901 or 3730 or 3710 or 3772 or **ENGL** 1110 or 2080 or 2104 or 2120 or 2130 or 2221 or 2230 or 2300 or 2402 or 2544 or 2613 or 2700 or 2710 or 2718 or 2722 or 2741 or 2742 or 2743 or 2816 or 2850 or **FREN** 2500 or 2501 or 2504 or 2701 or 3505 or **GERM** 1416 or 2022 or **GREK** 1416 or 1716 or 1816 or 1916 or **GWST** 2212 or 2740 or **HIST** 1110 or 1220 or 1230 or 1240 or 1250 or 1310 or 1320 or 1330 or 1340 or 1350 or 1360 or 1370 or 1380 or 1510 or 1520 or 1530 or 1540 or 1550 or 1600 or 1610 or 1630 or 2000 or 2016 or 2022 or 2107 or 2320 or 2330 or 2380 or 2395 or 2515 or 2535 or 2710 or 2910 or 2920 or 2955 or **ITAL** 2201 or 2355 or 2750 or **JAPN** 1216 or 1616 or 1816 or **JUST** 1600 or 1610 or 2008 or 2014 or 2016 or 2026 or 2040 or 2050 or 2104 or 2202 or 2320 or 2350 or 2360 or 2410 or 2741 or 2742 or 2743 or 2750 or **MFJS** 2000 or 2002 or 2200 or 2290 or **MUAC** 1012 or 1016 or 1017 or 1018 or 1019 or 1023 or 1024 or 1025 or 1026 or 1027 or 1028 or 2052 or 2053 or 2054 or 2055 or 2056 or 2057 or 2058 or 2059 or **MUEN** 3043 or 3044 or 3046 or 3047 or 3048 or 3710 or 3712 or 3730 or 3740 or 3751 or 3752 or 3753 or 3760 or 3900 or **PHIL** 1610 or 1611 or 2001 or 2003 or 2004 or 2005 or 2007 or 2008 or 2010 or 2026 or 2050 or 2100 or 2110 or 2111 or 2120 or 2126 or 2130 or 2140 or 2144 or 2145 or 2150 or 2180 or 2181 or 2182 or 2184 or 2200 or 2260 or 2401 or 2402 or 2700 or 2770 or **RLGS** 1101 or 2005 or 2008 or 2014 or 2016 or 2026 or 2101 or 2101 or 2103 or 2104 or 2105 or 2106 or 2107 or 2108 or 2109 or 2110 or 2111 or 2112 or 2113 or 2114 or 2115 or 2117 or 2118 or 2202 or 2301 or 2303 or 2310 or 2401 or 2410 or 2501 or **RUSS** 1416 or 1613 or 1860 or 1917 or 1922 or 2111 or 2116 or 2416 or 2917 or 3232 or **SPAN** 2300 or 2350 or 2400 or **THEA** 1810 or 1861 or 1862 or 1880 or 2870 or 2880 or 2881 or 2890 or 2891

- [Use the Attribute](#) search in the online schedule of classes
- Not every single HIST course counts for AI: Society requirements, so look for the attribute!

SEARCH BY ATTRIBUTE

Subject

Course Number

Keyword

Title

Level

College

Part Of Term

Attributes (Matches as an or)

Search

Clear

▶ Advanced Search



INSTRUCTOR/MEETING TIMES TAB

<u>Rhetoric and Ac...</u> Lecture	4	5616	Wi...	<u>Parker, Nicole...</u>	<table border="1"> <tr> <td>S</td><td>M</td><td>T</td><td>W</td><td>T</td><td>F</td><td>S</td> </tr> <tr> <td>S</td><td>M</td><td>T</td><td>W</td><td>T</td><td>F</td><td>S</td> </tr> </table>	S	M	T	W	T	F	S	S	M	T	W	T	F	S	08:00 AM - 09 08:00 AM - 09
S	M	T	W	T	F	S														
S	M	T	W	T	F	S														

Class Details for Rhetoric and Academic Writing Writing 1122 4
✕

i Term: 202210 | CRN: 5616

- Class Details
- Bookstore Links
- Course Description
- Syllabus
- Attributes
- Restrictions
- Instructor/Meeting Times
- Enrollment/Waitlist

▼ Instructor: Parker, Nicole Jean (Primary)

S	M	T	W	T	F	S
01/03/2022 - 03/14/2022		08:00 AM - 09:50 AM				
Type: Class		University Park Campus Sturm Hall Room 235				

▼ Instructor: Parker, Nicole Jean (Primary)

S	M	T	W	T	F	S
03/15/2022 - 03/15/2022		08:00 AM - 09:50 AM				
Type: Final Examination		University Park Campus Sturm Hall Room 235				

LINKED COURSES

Title	Hours	Meeting Times	Status	Attribute	Linked Sections
Sustaining Life I Combined/Hybrid Methodologies	4	21 A V S M T W T F S 10:00 AM - 11:50 AM Type: Cla	<div style="background-color: #f8d7da; padding: 2px;"> 🚫 FULL: 0 of 8... </div> <div style="background-color: #d1ecf1; padding: 2px;"> 📄 83 of 99 wait... </div> <div style="background-color: #d1ecf1; padding: 2px; display: inline-block;"> 🔗 LINKED </div>	Natural Sciences Foundations Scientific Inquiry: Natural	<div style="background-color: #d1ecf1; padding: 5px; border-radius: 10px; display: inline-block;"> 🔍 View Linked </div>



Title : Sustaining Life I **Schedule Type :** Combined/Hybrid Methodologies **CRN:** 2077

Subject	Subject Description	Course Nur	Section	Title	Hours	CRN	Term	Instructor	Meeting Times	Status	Attribute
BIOL	Biology	1260	9	Sustaining Life I Lab	0	3631	Autum...	Hebel, Angela (Primary)	S M T W T F S 06:00 PM - 08:50 PM Type: Class	<div style="background-color: #f8d7da; padding: 2px;"> 🚫 FULL: 0 of 20... </div> <div style="background-color: #d1ecf1; padding: 2px; display: inline-block;"> 🔗 LINKED </div>	Natural Sciences Foundations Scientific Inquiry: Natural
Total Hours : 0											

Title : Sustaining Life I **Schedule Type :** Combined/Hybrid Methodologies **CRN:** 2077

Subject	Subject Description	Course Nur	Section	Title	Hours	CRN	Term	Instructor	Meeting Times	Status	Attribute
BIOL	Biology	1260	11	Sustaining Life I Lab	0	3633	Autum...	Hebel, Angela (Primary)	S M T W T F S 12:00 PM - 02:50 PM Type: Class	<div style="background-color: #f8d7da; padding: 2px;"> 🚫 FULL: 0 of 20... </div> <div style="background-color: #d1ecf1; padding: 2px; display: inline-block;"> 🔗 LINKED </div>	Natural Sciences Foundations Scientific Inquiry: Natural
Total Hours : 0											

CLASSES THAT APPEAR CLOSED/FULL

Class Details for Images of Culture Art History 1010 2	
i Term: 202370 CRN: 4717	
Class Details	Enrollment Actual: 5
Bookstore Links	Enrollment Maximum: 5
Course Description	Enrollment Seats Available: 0
Syllabus	Waitlist Capacity: 99
Attributes	Waitlist Actual: 17
Restrictions	Waitlist Seats Available: 82
Instructor/Meeting Times	
Enrollment/Waitlist	



- Some Common Curriculum classes have **reserved spots** for new undergrads that will be available starting the week of July 22.
- **Be flexible** in case your top choice is full. (Select 5+ FSEM options!)
- Check again on **Monday, July 29**, for any leftover spots.

ELECTIVES



CREDITS THAT AREN'T
PART OF ANY OTHER
DEGREE CATEGORY



COURSE NUMBERS THAT
START WITH 1 OR 2 ARE
MORE LIKELY TO BE
INTRO-LEVEL



NO CENTRAL LIST OR
ATTRIBUTE SEARCH
OPTION



CHECK FOR PREREQS,
COREQS, AND
RESTRICTIONS

DO NOW: BUILD YOUR FIRST SAMPLE SCHEDULE



1. IN BREAKOUT ROOMS, CREATE ONE SAMPLE SCHEDULE.
2. AN ADVISOR WILL BE AVAILABLE TO ANSWER INDIVIDUAL QUESTIONS.

WE WILL RETURN IN ABOUT 20 MINTUES.

DO NOW IN BREAK-OUT ROOMS: PLAN AHEAD

1. GO BACK TO THE [MyDU](#) DASHBOARD.
2. CLICK **REGISTER FOR CLASSES** ON THE DASHBOARD.
3. CLICK **PLAN AHEAD**.
4. SELECT **AUTUMN QUARTER 2024**.
5. SELECT **CREATE A NEW PLAN**.

Check out the [Registration Video Library](#) resource on Creating Course Plans



[Student](#) • [Registration](#) • [Select a Term](#) • [Select A Plan](#) • [Plan Ahead](#)

Plan Ahead

Find Classes

Enter Your Search Criteria
Term: Spring Quarter 2023

Subject

Course Number

Keyword

Title

Level

Attribute

Schedule | Schedule Details

Class Schedule for Spring Quarter 2023

	Sunday	Monday	Tuesday	Wednesday	Thursday	Friday	Saturday
6am							

Display or hide additional registration information using Ctrl + Alt + V. Use Ctrl + Alt + C to reset all panels.

Total Planned Hours: 0

Save Plan

WELCOME BACK!

- LATER: MAKE 3-4 MORE SCHEDULES/REGISTRATION PLANS ON YOUR OWN AND SAVE THEM SO YOU HAVE LOTS OF OPTIONS FOR REGISTRATION
 - [REVIEW THESE VIDEO INSTRUCTIONS IF YOU NEED A REFRESHER ON THE PROCESS](#)
 - AS YOUR REGISTRATION TIME APPROACHES, CHECK THE SPECIFIC ENROLLMENT NUMBERS FOR EACH COURSE TO SEE IF ANY CHANGES ARE NECESSARY
-

5

REGISTERING
JULY 22-26

DO NOW: REVIEW YOUR TIME TICKET & HOLDS

1. LOG INTO [MyDU](#).
2. CLICK **REGISTER FOR CLASSES** ON THE DASHBOARD.
3. CLICK **PREPARE FOR REGISTRATION** TO VIEW HOLDS AND FIND YOUR TIME TICKET.
4. SELECT **AUTUMN QUARTER 2024**.

Registration

What would you like to do?



[Prepare for Registration](#)

View registration status, update student term data, and complete pre-registration requirements.



[Plan Ahead](#)

Give yourself a head start by building plans. When you're ready to register, you'll be able to load these plans.



[View Registration Information](#)

View your past schedules and your ungraded classes.

Note: When you check your registration time ticket today, you'll see a notice in red that says something like, "Time tickets do not permit registration at this time."

This means **as of today, right now**, you aren't able to register.

Keep reading for the date and time when registration will begin for you.

REGISTRATION WEEK: JULY 22 - 26

- **EXTENUATING CIRCUMSTANCES ONLY:** IF YOU ARE WITHOUT WIFI DURING REGISTRATION WEEK, PLEASE E-MAIL A COPY OF YOUR COURSE PLANS TO REGISTRAR@DU.EDU. INCLUDE IN YOUR E-MAIL:
 - YOUR FULL NAME
 - YOUR DU ID NUMBER
 - SCREENSHOTS OF YOUR 3-5 COURSE PLANS



WAITLISTS

WAITLISTS ARE NOT A GUARANTEE OF REGISTRATION!

- REGISTER FOR THE ACTUAL NUMBER OF CREDITS YOU PLAN TO TAKE (USUALLY 16 CREDITS).
 - IF YOU RECEIVE A SPOT OFF THE WAITLIST, YOU WILL HAVE 24 HOURS TO UPDATE YOUR REGISTRATION.
 - WAITLISTS DO NOT AUTOMATICALLY ADD YOU TO YOUR PREFERRED CLASS.
 - CHECK YOUR DU E-MAIL EACH DAY!
-

CONDITIONAL ADD/DROP

Title	Details	Hours	CRN	Schedule Ty	Status	Action
<u>First Year Seminar</u>	FSEM 1111, 19	4	370		Pending	**Web Registered**
<u>Science of Contempor...</u>	CHEM 1001, 01	4	1929	Lecture	Registered	None
<u>Science of Contempor...</u>	CHEM 1001, 08	0	1936	Lab	Registered	None
<u>First Year Seminar</u>	FSEM 1111, 1	4	368		Registered	Web Drop/delete
<u>Beginning Spanish</u>	SPAN 1001, 02	4	1052	Lecture	Registered	None

Total Hours | Registered: 12 | Billing: 12 | CEU: 0 | Min: 0 | Max: 18

Conditional Add and Drop ?

An architectural rendering of a modern, multi-story building with large glass windows and balconies, set against a dark, cloudy sky at dusk. The building is framed by a thin gold border. The text '6 CONTACT INFO' is overlaid on the image.

6

CONTACT INFO

WHAT'S NEXT?

REGISTER

The week of July 22

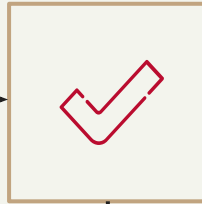

AN ADVISOR
WILL CHECK
YOUR SCHEDULE

Check your DU e-mail in
mid-August

CONTINUE WITH
THE DISCOVERIES
SUMMER
EXPERIENCE

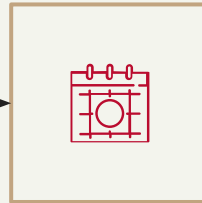
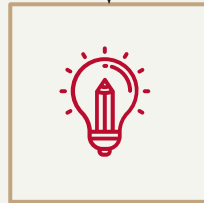

REVIEW ACTION
ITEMS &
IMPORTANT
DATES

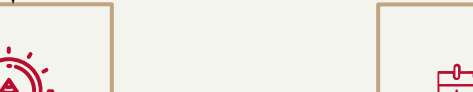

ADVISING@DU.EDU

[Office of Academic Advising website](#)
[First-Year Student Advising & Registration](#)

